



FUTURE DEVELOPMENT

EXISTING WETLANDS

WETLANDS LINE (TYP.)

243

242

244

17,953 sq.ft.  
0.41 acres

FIRM ZONE  
"X"

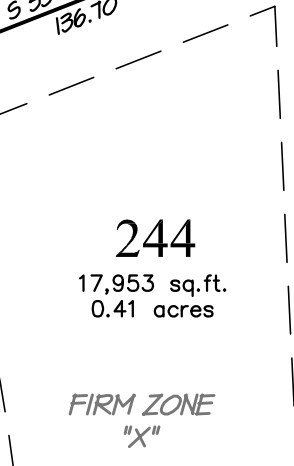

S 55°32'40" E  
136.70'

S 53°08'58" W  
177.86'

N 34°08'09" W  
107.68'

N 37°15'13" E  
210.2'

L=104.30'  
R=380.00'  
N45°07'01" E  
CHD=103.48'

W. BURTON FARM DR.

(60' PRIVATE R/W)

GOLDEN FERN LN.

(50' PRIVATE R/W)

257

245

256

246

SURVEYING PROVIDED BY:  
**HERBERT J. NOBLES, Jr.**  
PROFESSIONAL LAND SURVEYOR

186 CAMPEN ROAD - BAYBORO, NORTH CAROLINA 28515 - (252)-745-5951

**LOT 244**  
**PHASE 1**

MINNESOTT BEACH PAMLICO CO. NORTH CAROLINA



Conceptual Master Plan Prepared By:  
**Atlantic International Design Studio**

Regional and International Land Planning Consultants

4 Dunmore Court - Suite 103 - Building A  
Hilton Head Island, SC 29925 - Tel: 843.681.6654



PO Box 1633  
Newbern, NC 28569-1633  
1-800-967-7639  
www.arlingtonplace.com

**Quible** SINCE 1959

**& Associates, P.C.**

ENGINEERING \* CONSULTING \* PLANNING  
ENVIRONMENTAL SCIENCES \* SURVEYING  
Phone: (252) 261-3300  
Fax: (252) 261-1260

