

FUTURE DEVELOPMENT

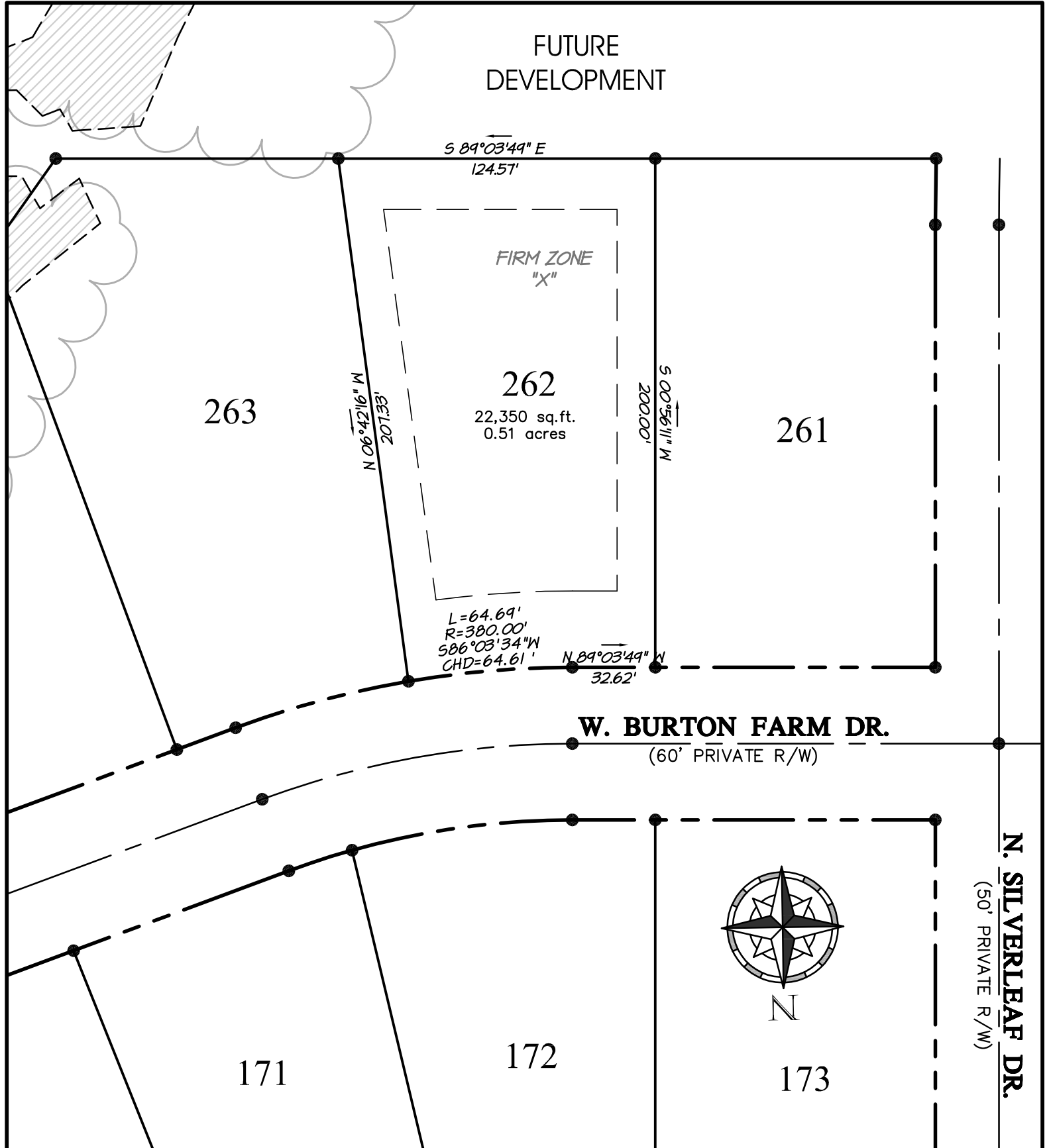

S 89°03'49" E
124.57'

FIRM ZONE
"X"

263

262

22,350 sq.ft.
0.51 acres

261

N 06°42'16" W
207.33'

S 00°06'11" W
200.00'

L=64.69'
R=380.00'
586°03'34" W
CHD=64.61'

N 89°03'49" W
32.62'

W. BURTON FARM DR.

(60' PRIVATE R/W)

N. SILVERLEAF DR.
(50' PRIVATE R/W)



N

171

172

173

SURVEYING PROVIDED BY:
HERBERT J. NOBLES, Jr.
PROFESSIONAL LAND SURVEYOR
186 CAMPEN ROAD - BAYBORO, NORTH CAROLINA 28515 - (252)-745-5951

LOT 262
PHASE 1

Quible SINCE 1959
& Associates, P.C.

Conceptual Master Plan Prepared By:
Atlantic International Design Studio
Regional and International Land Planning Consultants
4 Dunmore Court - Suite 103 - Building A
Hilton Head Island, SC 29925 - Tel: 843.681.6654

MINNESOTT BEACH PAMLICO CO. NORTH CAROLINA

Arlington Place
PO Box 1633
Newbern, NC 28569-1633
1-800-967-7639
www.arlingtonplace.com

ENGINEERING * CONSULTING * PLANNING
ENVIRONMENTAL SCIENCES * SURVEYING
Phone: (252) 261-3300
Fax: (252) 261-1260

