

NEUSE RIVER

FIRM ZONE
"AE" (EL.8')

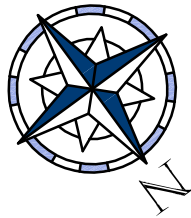

FIRM ZONE
SHADED "X"

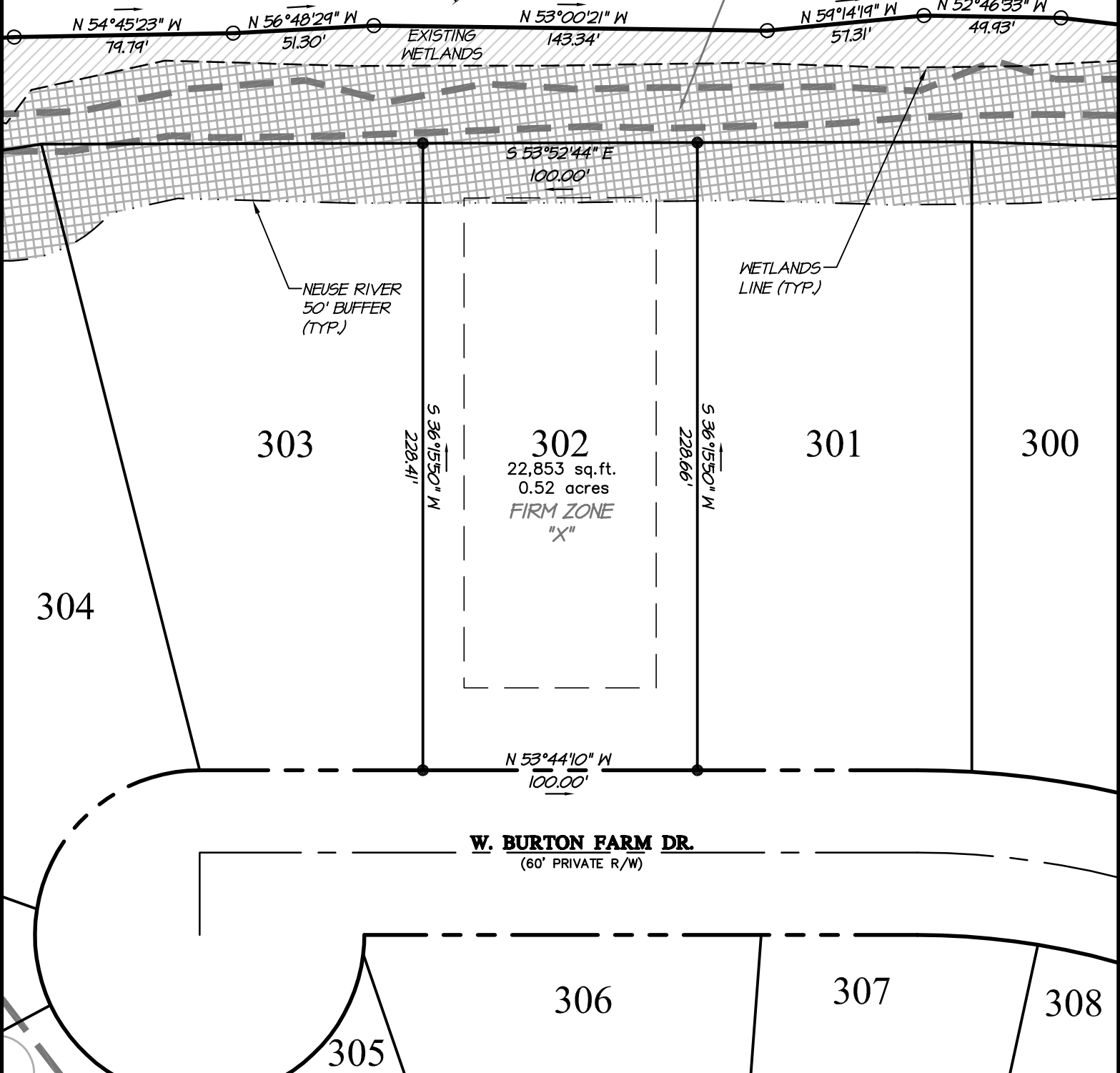

SURVEYING PROVIDED BY:
HERBERT J. NOBLES, Jr.
PROFESSIONAL LAND SURVEYOR
186 CAMPEN ROAD - BAYBORO, NORTH CAROLINA 28515 - (252)-745-5951

LOT 302
PHASE 2

Quible SINCE 1959
& Associates, P.C.
ENGINEERING * CONSULTING * PLANNING
ENVIRONMENTAL SCIENCES * SURVEYING
Phone: (252) 261-3300
Fax: (252) 261-1260

Conceptual Master Plan Prepared By:
Atlantic International Design Studio
Regional and International Land Planning Consultants
4 Dunmore Court - Suite 103 - Building A
Hilton Head Island, SC 29925 - Tel: 843.681.6654

MINNESOTT BEACH PAMLICO CO. NORTH CAROLINA
Arlington Place
PO Box 1633
Newbern, NC 28569-1633
1-800-967-7639
www.arlingtonplace.com

