

# NEUSE RIVER

FIRM ZONE  
"AE" (EL.8')

N 50°56'26" W 41.99'    N 56°51'52" W 140.93'    N 54°45'23" W 79.79'    N 56°48'29" W 51.30'

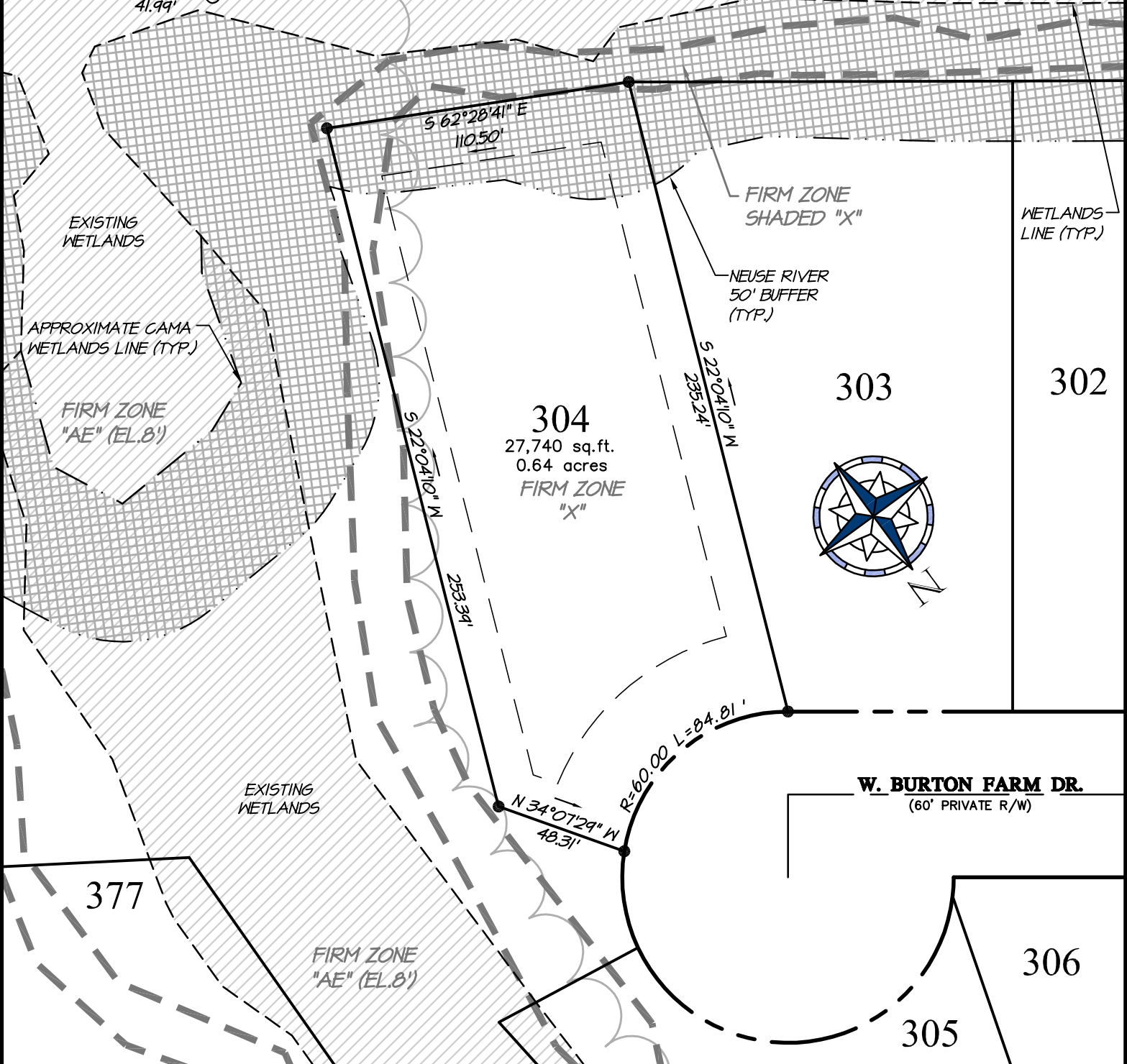

SURVEYING PROVIDED BY:  
**HERBERT J. NOBLES, Jr.**  
PROFESSIONAL LAND SURVEYOR  
186 CAMPEN ROAD - BAYBORO, NORTH CAROLINA 28515 - (252)-745-5951

**LOT 304**  
**PHASE 2**

**Quible** SINCE 1959  
**& Associates, P.C.**  
ENGINEERING \* CONSULTING \* PLANNING  
ENVIRONMENTAL SCIENCES \* SURVEYING  
Phone: (252) 261-3300  
Fax: (252) 261-1260

MINNESOTT BEACH PAMLICO CO. NORTH CAROLINA



PO Box 1633  
Newbern, NC 28569-1633  
1-800-967-7639  
www.arlingtonplace.com

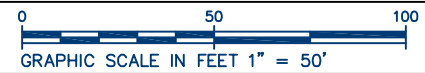

Conceptual Master Plan Prepared By:  
**Atlantic International Design Studio**  
Regional and International Land Planning Consultants  
4 Dunmore Court - Suite 103 - Building A  
Hilton Head Island, SC 29925 - Tel: 843.681.6654